Centralized Revenue Cycle Organization Structure, Nebraska Medical Center

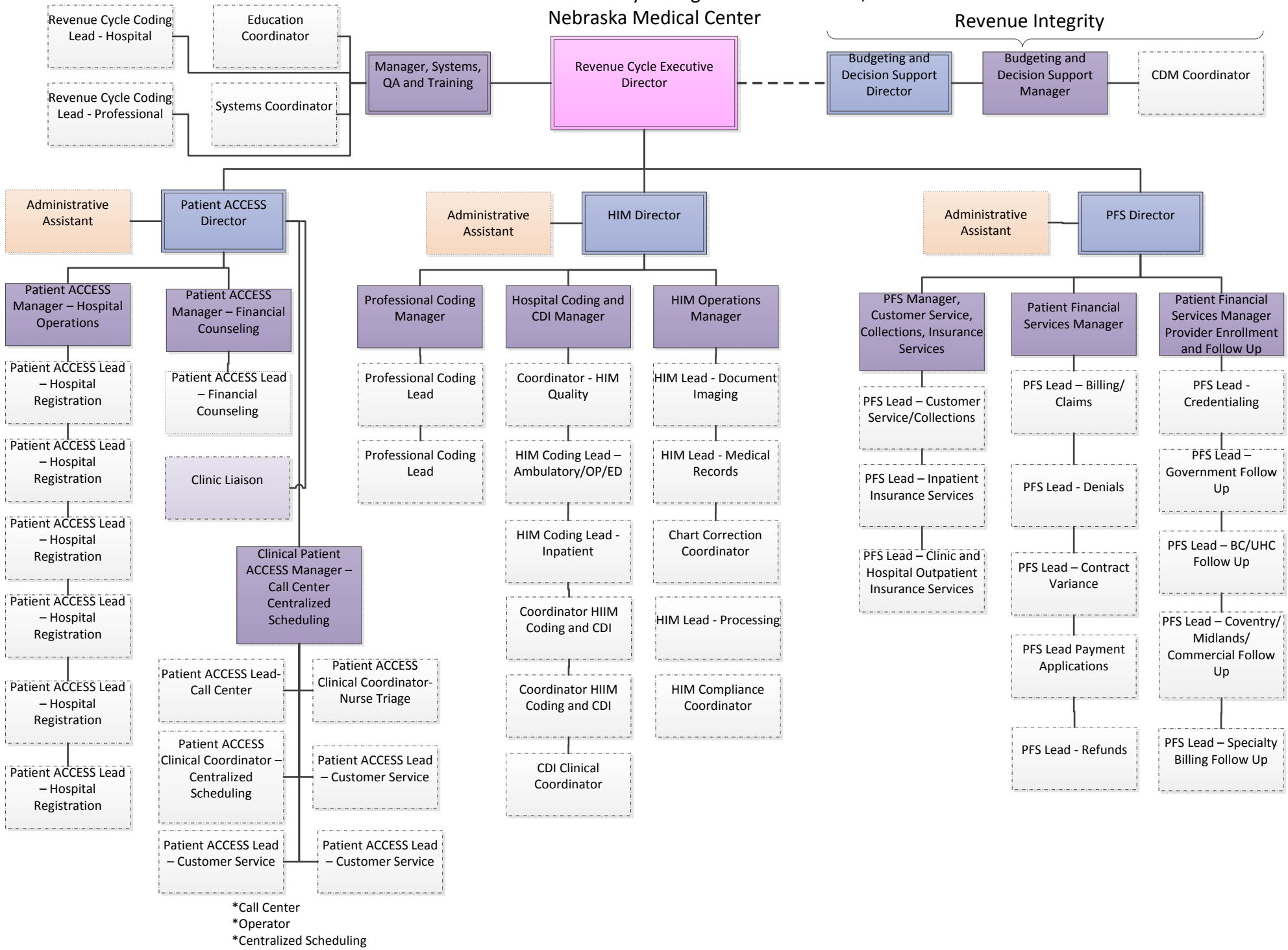

Source: Nebraska Medical Center. Used with permission.